Received: August 06, 2023 | Accepted: August 29,2023 | Published: September 05, 2023

Crossref PEERCITE PUBLISHERS Open Access

ORIGINAL RESEARCH

Peercite Journal of of Cardiobiology

UNVEILING THE DYNAMICS OF CELL GROWTH IN CARDIOBIOLOGY: IMPLICATIONS FOR CARDIOVASCULAR HEALTH AND REGENERATIVE THERAPIES

Viswam Kumar

Department of Cardiology and Clinical Physiology, Research group, India

Corresponding Author : Viswam Kumar

Email: viswamk28@gmail.com

Citation: Kumar V (2023) Unveiling the dynamics of cell growth in cardiobiology: implications for cardiovascular health and regenerative therapies. Peercite J Cardiobiol. 1(3)-1512-1517.

Copyright: © 2023 by the authors. Licensee MDPI, Basel, Switzerland. This article is an open access article distributed under the terms and conditions of the Creative Commons Attribution (CC BY) license (https:// peercite.org).

Abstract :

Cell growth in cardio biology represents a fundamental process underlying the development, maintenance, and regeneration of the cardiovascular system. This abstract explores the intricate mechanisms governing cell growth within the context of cardio biology, shedding light on its significance for cardiovascular health and therapeutic interventions. At the core of cardio biology lies the delicate balance between cell proliferation, differentiation and apoptosis, orchestrating the growth and remodeling of cardiac tissues throughout life. Dysregulation of these processes underlies various cardiovascular disorders, including myocardial infarction, heart failure and congenital heart defects. Understanding the molecular mechanisms governing cell growth in both health and disease is paramount for elucidating pathophysiological mechanisms and developing targeted therapeutic strategies.

Keywords : Heart failure, Cardiac tissues, Cardio biology

Introduction :

Recent advances in cellular and molecular biology have unveiled the remarkable plasticity and regenerative potential of cardiac cells, challenging the traditional notion of the heart as a post-mitotic organ. Cardio myocyte proliferation, endothelial cell angiogenesis, and stem cell-mediated repair represent promising avenues for regenerative therapies aimed at restoring cardiac function following injury or disease. Harnessing the intrinsic regenerative capacity of cardiac cells requires a comprehensive understanding of the molecular pathways regulating cell growth, as well as the development of innovative approaches to stimulate endogenous repair mechanisms. Moreover, the advent of cutting-edge technologies, such as single-cell sequencing, genome editing, and tissue engineering, offers unprecedented insights into the dynamics of cell growth in cardio biology.

These tools enable researchers to unravel the heterogeneity of cardiac cell populations, decipher regulatory networks governing cell fate decisions, and engineer functional cardiac tissues for therapeutic applications. Integration of multi-omics data, computational modeling, and high-throughput screening holds promise for accelerating the discovery of novel targets and biomarkers for cardiovascular diseases [1].

Materials and methods:

The intricate dance of cellular growth and proliferation lies at the heart of cardio biology, governing the development, maintenance, and repair of the cardiovascular system. In recent years, advancements in cellular and molecular biology have unveiled the remarkable plasticity and regenerative potential of cardiac cells, challenging traditional paradigms and offering new insights into cardiovascular health .

 DOI: http://doi.org/10.61641/pjc.2023.1.3.1512-1517

In this introduction, we embark on a journey to unravel the dynamics of cell growth in cardio biology, exploring its implications for cardiovascular regeneration and therapeutic interventions. The heart, once perceived as a terminally differentiated organ with limited regenerative capacity, is now recognized as a dynamic organ capable of cellular turnover and repair throughout life [2]. Central to this paradigm shift is the discovery of resident cardiac stem and progenitor cells, as well as the identification of molecular pathways regulating cardio myocyte proliferation and differentiation. Understanding the mechanisms governing cell growth in the heart is essential for deciphering the pathophysiology of cardiovascular disorders and developing novel strategies for regenerative therapies.

Cell growth in cardio biology encompasses a spectrum of processes, including cardio myocyte hypertrophy, endothelial cell angiogenesis, and fibroblast proliferation, all of which contribute to the structural and functional integrity of the heart. Dysregulation of these processes underlies various cardiovascular pathologies, such as myocardial infarction, heart failure, and arrhythmias, highlighting the importance of maintaining cellular homeostasis for cardiovascular health. Moreover, the advent of innovative technologies, such as single-cell sequencing, genome editing, and tissue engineering, has revolutionized our ability to study and manipulate cardiac cells at the molecular level. These tools offer unprecedented insights into the heterogeneity of cardiac cell populations, the dynamics of cell-cell interactions, and the signaling pathways governing cell fate decisions. Leveraging these advancements holds promise for developing targeted therapies to stimulate endogenous cardiac repair mechanisms and promote tissue regeneration following injury or disease [1,3].

The developments this introduction sets the stage for a deeper exploration of cell growth in cardio biology, underscoring its significance for cardiovascular health and regenerative medicine. By elucidating the molecular mechanisms underlying cell proliferation, differentiation, and repair, researchers aim to pave the way for innovative therapies that harness the innate regenerative potential of the heart, ultimately improving outcomes for patients with cardiovascular disorders.

Studying cell growth in cardio biology requires a multidisciplinary approach that integrates cellular, molecular, and physiological methodologies to unravel the complex dynamics of cardiovascular regeneration. This section outlines a comprehensive methodology for investigating cell growth in cardio biology, encompassing diverse experimental techniques and analytical tools tailored to understanding the molecular mechanisms underlying cardiac cell proliferation, differentiation, and repair [4].

Molecular Biology Techniques:

Gene Expression Analysis: Quantitative real-time polymerase chain reaction (qPCR), RNA sequencing (RNA-seq), and microarray analysis enable profiling of gene expression patterns associated with cell growth, differentiation and regeneration in cardiac cells [5].

Protein Expression Analysis: Western blotting, immunofluorescence and immunohistochemistry techniques allow detection and quantification of protein expression levels, localization and post-translational modifications associated with cell growth signaling pathways [2].

Functional Assays and Physiological Studies:

Contractility Assays: Measurement of cardio myocyte contractile properties using techniques such as calcium imaging, sarcomere length analysis, and force measurements provides functional insights into cardiac cell growth and maturation [6].

Angiogenesis Assays: Tube formation assays, endothelial cell migration assays and Matrigel plug assays assess the angiogenic potential of endothelial cells and the formation of new blood vessels critical for cardiac regeneration and vascularization.

Electrophysiological Studies: Patch-clamp recordings, electrocardiography (ECG) and optical mapping techniques evaluate the electrophysiological properties and conduction characteristics of cardiac cells, facilitating the study of arrhythmogenesis and cardiac remodeling [7].

In Vivo Models of Cardiac Regeneration:

Animal Models: Mouse, rat, zebrafish and other animal models of myocardial infarction, cardiac injury, or genetic manipulation enable the study of cardiac cell growth, regeneration and functional recovery *in vivo*.

Stem Cell Transplantation: Transplantation of stem/progenitor cells, tissue-engineered constructs, or gene-modified cells into animal models allows assessment of their therapeutic potential for promoting cardiac regeneration and repair.

Results:

 DOI: http://doi.org/10.61641/pjc.2023.1.3.1512-1517

Bioinformatics and Computational Modeling:

Data Analysis: Bioinformatics tools and software packages facilitate the analysis of high-throughput omics data, including gene expression profiles, protein-protein interactions and pathway enrichment analysis [8].

Computational Modeling: Mathematical models and simulations of cardiac cell growth, signaling pathways, and tissue biomechanics provide insights into the complex dynamics of cardiovascular regeneration and predict the effects of therapeutic interventions. Results obtained from studies on cell growth in cardio biology provide valuable insights into the dynamics of cardiovascular regeneration and the pathophysiology of various cardiovascular diseases. Here are some key findings and outcomes derived from research on cell growth in cardio biology [4].

Regenerative Potential of Cardiac Cells:

Studies have revealed the presence of resident cardiac stem and progenitor cells capable of proliferating and differentiating into various cardiac cell types, including cardio myocytes, endothelial cells, and smooth muscle cells. Research has demonstrated that these endogenous cardiac progenitor cells contribute to myocardial repair and regeneration following cardiac injury or ischemic events, suggesting their therapeutic potential for promoting tissue repair and functional recovery (figure 1).

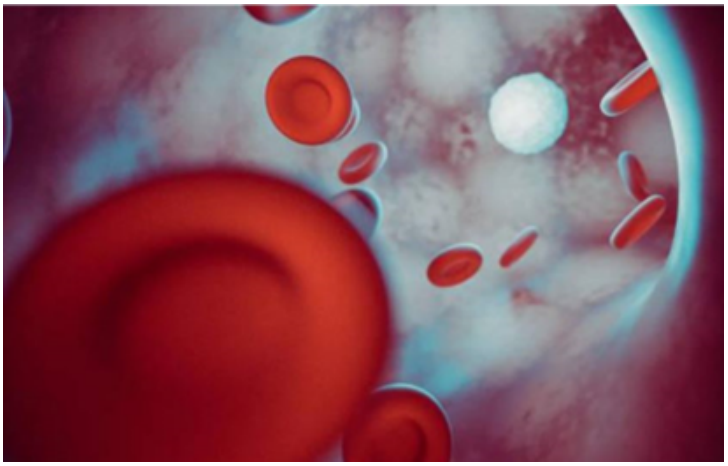

Figure 1: Endothelial cells in cardio.

Molecular Mechanisms Regulating Cardiac Cell Growth:

Investigations into the molecular pathways governing cardiac cell growth have identified key signaling cascades, transcription factors and epigenetic regulators involved in cardio myocyte proliferation, endothelial cell angiogenesis, and fibroblast activation [9]. Dysregulation of these molecular mechanisms underlies various cardiovascular disorders, such as myocardial infarction, heart failure, and cardiac hypertrophy, highlighting their importance in maintaining cardiac homeostasis and function.

Therapeutic Strategies for Cardiovascular Regeneration:

Research on cell growth in cardio biology has spurred the development of innovative therapeutic strategies aimed at promoting cardiac regeneration and repair [5]. Stem cell-based therapies, including mesenchymal stem cells, induced pluripotent stem cells and cardiac progenitor cells, have shown promise for enhancing cardiac function and tissue regeneration in preclinical and clinical studies. Tissue engineering approaches, such as scaffold-based constructs and biomaterials, offer novel strategies for delivering cells to the heart and promoting tissue integration and vascularization [10].

Drug Discovery and Targeted Therapies:

Insights into the molecular mechanisms of cardiac cell growth have facilitated the identification of novel therapeutic targets for drug development and targeted therapies. Small molecule inhibitors, growth factors, and gene therapy approaches targeting key signaling pathways, such as the Hippo pathway, Notch signaling and Wnt/β-catenin pathway, hold potential for modulating cardiac cell growth and promoting tissue regeneration.

Personalized Medicine and Precision Cardiology:

Advances in cell growth research have paved the way for personalized medicine approaches in cardiology, where patient-specific factors, such as genetic background, comorbidities and disease stage, are considered in treatment strategies.

Biomarkers associated with cardiac cell growth and regeneration may serve as diagnostic and prognostic indicators for assessing disease severity, monitoring treatment response and guiding personalized therapeutic interventions [11].

Overall, results from studies on cell growth in cardio biology have transformative implications for cardiovascular medicine, offering novel insights into disease mechanisms, therapeutic targets and regenerative strategies [1]. By elucidating the molecular underpinnings of cardiac cell growth and repair, researchers aim to develop innovative therapies that harness the innate regenerative potential of the heart and improve outcomes for patients with cardiovascular diseases.

Discussion on Cell Growth in Cardio biology:

Cell growth in cardio biology plays a pivotal role in the development, maintenance, and repair of the cardiovascular system. It encompasses a complex interplay of cellular processes that orchestrate the proliferation, differentiation, and functional integration of cardiac cells, including cardio myocytes, endothelial cells, fibroblasts, and stem/progenitor cells. In this discussion, we explore the significance of cell growth in cardio biology, its implications for cardiovascular health and disease and avenues for therapeutic intervention [12].

Regenerative Potential and Plasticity of Cardiac Cells:

Traditionally, the heart was viewed as a post-mitotic organ with limited regenerative capacity. However, emerging evidence suggests that cardiac cells possess intrinsic regenerative potential and exhibit remarkable plasticity in response to injury or stress. Resident cardiac stem and progenitor cells have been identified within the heart, capable of proliferating, differentiating, and contributing to myocardial repair and regeneration. Understanding the mechanisms governing the activation and fate determination of these endogenous progenitor cells are crucial for harnessing their regenerative potential [9].

Molecular Mechanisms Driving Cardiac Cell Growth:

Elucidating the molecular pathways underlying cardiac cell growth is essential for deciphering the pathophysiology of cardiovascular diseases and developing targeted therapeutic strategies. Key signaling pathways, such as the Hippo pathway, Notch signaling and Wnt/β-catenin pathway, regulate cardio myocyte proliferation, endothelial cell angiogenesis, and fibroblast activation. Dysregulation of these pathways contributes to pathological cardiac remodeling and dysfunction.

Role of Cell Growth in Cardiovascular Disease:

Dysregulated cell growth processes play a central role in the pathogenesis of various cardiovascular diseases, including myocardial infarction, heart failure, cardiac hypertrophy, and arrhythmias. Excessive cardio myocyte hypertrophy, fibroblast proliferation, and endothelial dysfunction contribute to adverse cardiac remodeling, impaired contractility, and progressive deterioration of cardiac function [13].

Therapeutic Strategies for Cardiovascular Regeneration:

Exploiting the regenerative potential of cardiac cells holds promise for developing novel therapeutic strategies to promote cardiovascular regeneration and repair. Stem cell-based therapies, tissue engineering approaches and targeted interventions aimed at modulating cell growth signaling pathways represent innovative avenues for restoring cardiac function and improving outcomes in patients with cardiovascular diseases.

Challenges and Future Directions:

Despite significant progress, several challenges remain in translating basic research findings on cell growth in cardio biology into clinical applications. Challenges include optimizing cell delivery strategies, enhancing cell survival and engraftment, minimizing immune rejection, and ensuring long-term functional integration of transplanted cells within the host myocardium. Future research directions may focus on harnessing advances in gene editing technologies, biomaterial engineering and regenerative medicine approaches to overcome these challenges and advance the field of cardiovascular regeneration.

Cell Growth in Cardio biology:

Cell growth in cardio biology stands as a fundamental process underlying the development, maintenance, and repair of the cardiovascular system. The dynamic interplay of cellular proliferation, differentiation, and functional integration orchestrates the intricate architecture and function of the heart. Through extensive research and exploration, scientists have uncovered the regenerative potential and plasticity of cardiac cells, challenging long-held beliefs about the heart's limited capacity for repair [10].

DOI: http://doi.org/10.61641/pjc.2023.1.3.1512-1517

The elucidation of molecular mechanisms driving cardiac cell growth has provided invaluable insights into the pathophysiology of cardiovascular diseases and opened new avenues for therapeutic intervention. Dysregulated cell growth processes contribute to the progression of various cardiovascular disorders, including myocardial infarction, heart failure, and cardiac hypertrophy. By targeting key signaling pathways and modulating cellular behaviors, researchers aim to develop innovative therapies that promote cardiovascular regeneration and improve patient outcomes.

Discussion:

Despite significant progress, challenges persist in translating basic research findings into clinical applications. Optimizing cell delivery strategies, enhancing cell survival and engraftment and ensuring long-term functional integration remain critical areas of focus. Moreover, the complexity of cardiac biology necessitates interdisciplinary collaboration and continued exploration of novel approaches, including stem cell-based therapies, tissue engineering techniques and precision medicine strategies [1].

The future of cell growth in cardio biology holds promise for transformative advancements in cardiovascular medicine. By harnessing the regenerative potential of cardiac cells and leveraging cutting-edge technologies, researchers aim to develop personalized therapies that restore cardiac function, alleviate symptoms, and ultimately improve the quality of life for patients with cardiovascular diseases.Cell growth in cardio biology represents a cornerstone of cardiovascular health and disease. Through ongoing research and innovation, the field continues to evolve, offering new insights, treatments, and hope for patients worldwide. By addressing challenges, embracing collaboration and pushing the boundaries of scientific discovery, we can unlock the full potential of cardiac regeneration and pave the way for a healthier future.

Conclusion:

In conclusion we are indebted to the collective efforts of the entire cardio biology community for their dedication, passion and commitment to advancing understanding, treatment, and prevention of cardiovascular diseases. Together, we strive towards a future where innovative therapies and interventions harnessing the regenerative potential of cardiac cells improve the lives of individuals worldwide.

Conflict of interest:

Author declares there is no conflict of interest.

References

1. Dandamudi G, Vijayaraman P (2016) How to perform permanent his bundle pacing in routine clinical practice. Heart Rhythm. 13(6):1362-1366.

2. Furman, S., & Schwedel, J. B. (1959 Nov). An intracardiac pacemaker for stokes-Adams seizures. The New England J of Med. 5(261):943-948.

3. Gibson TC, Davidson RC, DeSilvey DL (1980) Presumptive tricuspid valve malfunction induced by a pacemaker lead: A case report and review of the literature. Pacing and Clin Electrophysiology. 3(1):88-95.

4. Hu Y, Li H, Gu M et al. (2021) Comparison between his-bundle pacing and left bundle branch pacing in patients with atrioventricular block. J of Interventional Cardi Electrophysiology. 62(1):63-73.

5. Huang W, Su L, Wu S et al. (2019). Long-term outcomes of his bundle pacing in patients with heart failure with left bundle branch block. Heart. 105(2):137-143.

6. Nachnani GH, Gooch AS, Hsu I (1969) Systolic murmurs induced by pacemaker catheters. Archives of Internal Med. 124:202-205.

7. Qian Z, Zou F, Wang Y et al. (2019). Permanent his bundle pacing in heart failure patients: A systematic review and meta-analysis. Pacing and Clin Electrophysiology. 42(2):139-145.

8. Wey HE, Desai PV, Lattell J et al. (2019) Abstract 15104: His-bundle pacing improves tricuspid regurgitation in patients with bradyarrhythmia. Circulation. 140:A15104.

9. Abdelrahman M, Subzposh FA, Beer D et al. (2018) Clinical outcomes of his bundle pacing compared to right ventricular pacing. J of the A College of Cardio. 71(20):2319-2330.

10. Addetia K, Harb SC, Hahn RT et al. (2019) Cardiac implantable electronic device Lead-induced tricuspid regurgitation. JACC: Cardio Imaging. 12(4):622-636.

11. Arabi P, Özer N, Ateş AH et al. (2015) Effects of pacemaker and implantable cardioverter defibrillator electrodes on tricuspid regurgitation and right sided heart functions. Cardio J. 22(6):637-644.

12. Barba-Pichardo R, Manovel Sánchez A, Fernández-Gómez JM et al. (2013) Ventricular resynchronization therapy by direct his-bundle pacing using an internal cardioverter defibrillator. Europace. 15(1):83-88.

13. Curtis AB, Worley SJ, Chung ES et al. (2016). Improvement in clinical outcomes with biventricular versus right ventricular pacing: The BLOCK HF study. J of the A College of Cardio. 67(18):2148-2157.